

FIGURE 1: WARRANT 1B

IS THERE A REDUCTION IN THE WARRANT THRESHOLDS TO 70% ...

1- DUE TO SPEED? YES

2- DUE TO ISOLATED COMMUNITY WITH POPULATION LESS THAN 10,000? NO

Spot Number:

BL-94 @ WATSON

NO. OF LANES ON MAJOR ST.? 3

NO. OF LANES ON MINOR ST.? 2

Number of Hours that met the Warrant: 1

Does this intersection meet Warrant 1B for signal installation? NO

Data Collection Date:

**Michigan Manual of Uniform Traffic Control Devices
Worksheet for Signal Warrants (Section 4C)
WARRANT 2: Four-Hour Vehicular Volume**

Spot Number:	0
Intersection:	BL-94 @ WATSON
Date	1/7/2015 by Bouvy

3	: No. of Lanes on Major St.
2	: No. of Lanes on Minor St.
45	: Speed limit or 85th Percentile? (MPH)
NO	: Is the intersection within an isolated community?
0	: What is the of the population isolated community?

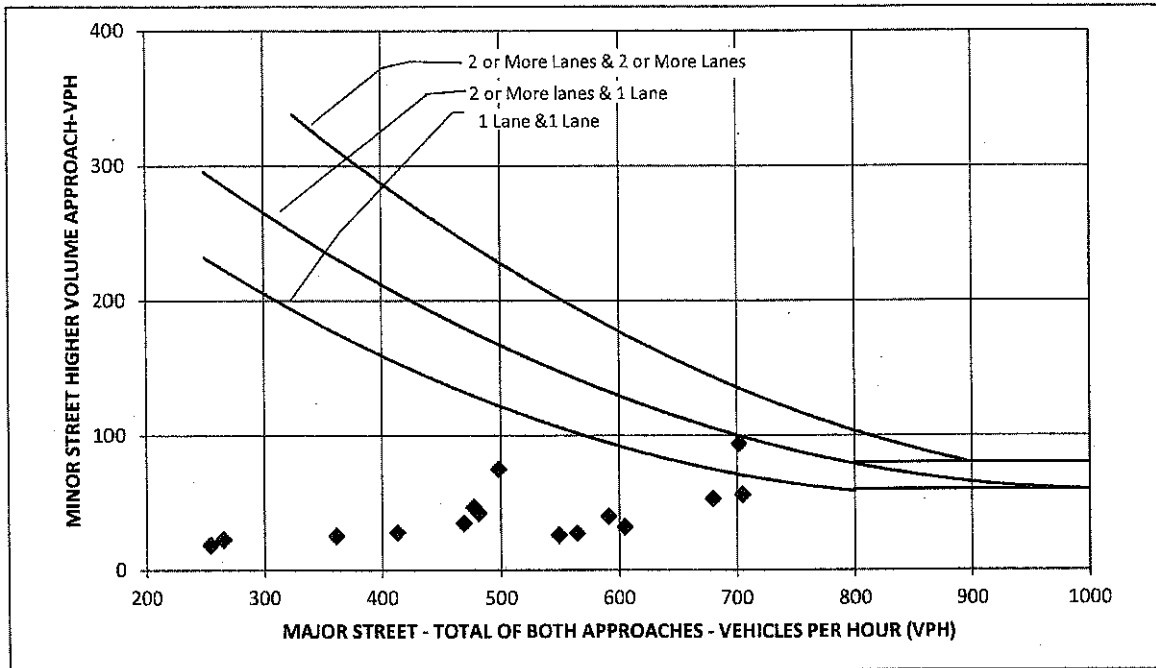

How Many Hours Are Met	0
Is Warrant (70%) Met?	NO

USE RESTRICTED
23 USC 409 and/or 402(k) (1)

**Michigan Manual of Uniform Traffic Control Devices
Worksheet for Signal Warrants (Section 4C)
WARRANT 3 B(70%): Peak-Hour Vehicular Volume**

Spot Number:	0
Intersection:	BL-94 @ WATSON
Date:	1/7/2015
by:	Bouvy

3	: No. of Lanes on Major St.
2	: No. of Lanes on Minor St.
45	: Speed limit or 85th Percentile? (MPH)
NO	: Is the intersection within an isolated community?
0	: What is the of the population isolated community?

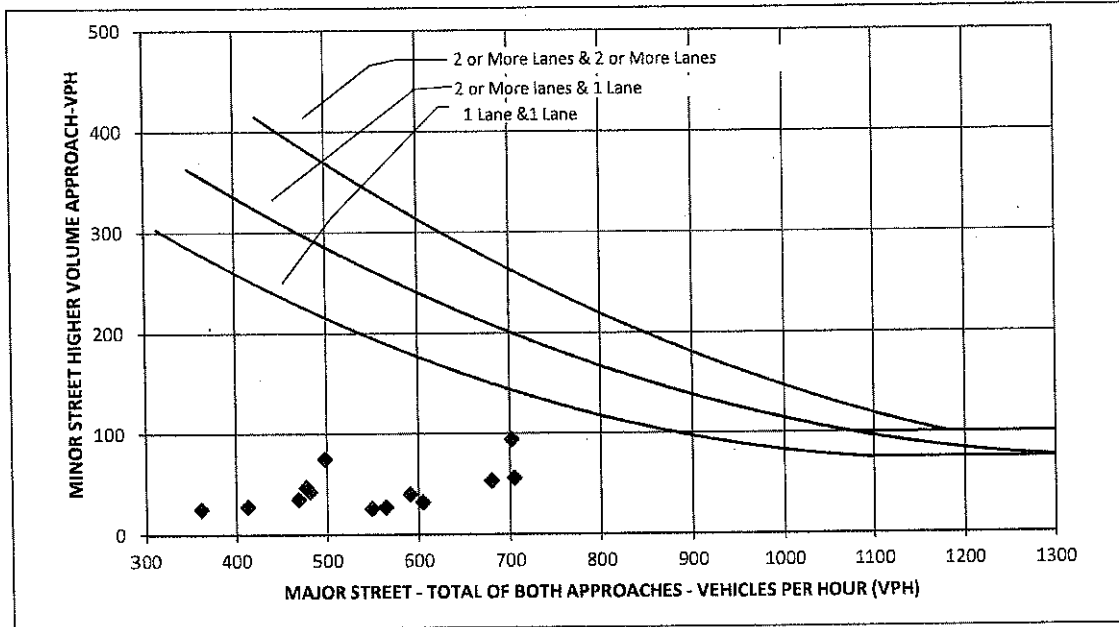

How Many Hours Are Met	0
Is Warrant (70%) Met?	NO

USE RESTRICTED
23 USC 409 and/or 402(k) (1)

SimTraffic Performance Report
Optimized PM Peak (3:30 PM - 4:30 PM)

3/17/2016

5010: I-94BL (Eaton) & Watson Performance by approach

Denied Delay (hr)	0.1	0.0	0.0	0.1
Denied Del/Veh (s)	2.1	0.0	0.4	0.4
Total Delay (hr)	0.2	0.8	0.6	1.6
Total Del/Veh (s)	6.4	6.7	7.0	6.8

USE RESTRICTED
23 USC 409 and/or 402(k) (1)

SimTraffic Performance Report
 Optimized PM Peak (3:30 PM - 4:30 PM)

3/17/2016

5010: I-94BL (Eaton) & Watson Performance by approach

Denied Delay (hr)	0.1	0.0	0.0	0.1
Denied Del/Veh (s)	2.2	0.0	0.5	0.4
Total Delay (hr)	0.1	0.1	0.0	0.3
Total Del/Veh (s)	5.6	0.8	0.3	1.1

USE RESTRICTED
 23 USC 409 and/or 402(k) (1)

Michigan Department of Transportation One Line Listing Crash Report

State of Michigan

Report Module: Safety Management Analysis

Today's Date: Thursday, March 17, 2016

Dates: 1/1/2013 to 12/31/2016

Sort Order: PRNo, Milepoint, Date of Crash

Animal Crashes: Excluded

Criteria: Custom Selection

Start Date >= 1/1/2013

USE RESTRICTED
23 USC 409 and/or 402(k) (1)

Disclaimer: Crash information is conditioned upon your agreement to comply with the requirements of federal law. MDOT provides access to this information with the understanding that it will be used strictly for scientific research purposes and/or for governmental purposes by governmental units. MDOT authorizes no other use of this privileged information. MDOT does not waive any privilege based on this limited release of information.

Michigan Department of Transportation One Line Listing Crash Report

Region	MP	Area	Location	Crash Type	Dir Impact	Vehicle 1 Intent	Dir Impact	Vehicle 2 Intent	Weather	Surface Condition	Day	Hour	Date	UD-10	Fatal	A	B	C	Injury	PDO	Alcohol	Drugs	Involves	
Number	MP	Area	Location	Type	Dir Impact	Intent	Dir Impact	Intent	Clear	Dry														
13043	0.641	1297402	11.447	Intersection	FRKNG	W Front-Cen	N Front-Gen	Go straight	Clear	Dry	Fri	06:24-04PM	2/4/2014	8001662	0	0	0	0	0	0	0	0	No	Uncoded
13043	0.650	1297402	11.442	Intersection	SS-SM	S Front-Rght	Change lanes	S Rear-Left	Rain	Wet	Fri	04PM-02PM	4/6/2014	8924999	0	0	0	0	0	0	0	0	No	Uncoded
13043	0.646	1297402	11.452	Intersection	Other Intscn	R-End	S Front-Cen	Go straight	Clear	Dry	SAT	01PM-02PM	4/26/2014	8940569	0	0	0	0	0	0	0	0	No	Uncoded
13043	0.642	1297402	11.448	Intersection	Straight Rd	SS-SM	S Front-Rght	Enter Road	Cloudy	Dry	SAT	NOON-01PM	11/9/2013	8782563	0	0	0	0	0	0	0	0	No	Uncoded
13043	0.655	1297508	0.009	Intersection	Other Intscn	R-End	W Front-Cen	Go straight	Clear	Dry	MON	04PM-05PM	9/23/2013	8732304	0	0	0	1	1	0	0	0	No	Uncoded
13043	0.655	1297508	0.009	Intersection	Other Intscn	R-End	MISC-SV	W Rear-Cen	Clear	Dry	MON	04PM-05PM	9/23/2013	8732305	0	0	0	0	0	0	0	0	No	Uncoded
13043	0.664	1297402	11.47C	Intersection	Drwy 150ft of Int	AN-DR	W Front-Cen	Turn left	Clear	Dry	SAT	NOON-01PM	7/6/2013	8671016	0	0	0	0	0	0	0	0	No	Uncoded
13043	0.647	1297402	11.462	Intersection	Drwy 150ft of Int	AN-DR	W Front-Cen	Enter Road	Clear	Dry	MON	03PM-04PM	7/22/2013	8692259	0	0	0	0	0	0	0	0	No	Uncoded
13043	0.683	1297402	11.486	Intersection	Straight Rd	R-End	S Front-Cen	Go straight	Cloudy	Dry	SAT	07PM-08PM	4/6/2013	8608319	0	0	0	0	0	0	0	0	No	Uncoded

USE RESTRICTED
23 USC 409 and/or 402(k) (1)

Disclaimer: Crash information is conditioned upon your agreement to comply with the requirements of federal law. MDOT provides access to this information with the understanding that it will be used strictly for scientific research purposes and/or for governmental purposes by governmental units. MDOT authorizes no other use of this privileged information. MDOT does not waive any privileges based on this limited release of information.

Michigan Department
Of Transportation
1776 (09/12)

TRAFFIC SURVEY REQUEST

DATE SUBMITTED 10/29/2014	
DATE REQUEST RECEIVED (Office use only) 10/29/2014	
STUDY NUMBER (Office use only) 007	
CONTROL SECTION 13043	SPOT NUMBER 010
PR-NO 1297402	
MILE POINT 11.461	

INSTRUCTIONS: Complete and return Traffic Survey Request form to "Statewide Field Operations Supervisor", Michigan Department of Transportation, Bureau of Transportation Planning, Data Collection Section, 425 W. Ottawa, P.O. Box 30050, Lansing, MI 48909 or by "Clicking the Submit" button at the top of the page.
All fields highlighted in Red must be filled in before the request can be submitted.

LOCATION (Site map must be submitted with request)

Primary: I-94 BL (N Eaton St.)
Secondary: Watson Street
Township: Albion
County: Calhoun
See attached map.

<input checked="" type="checkbox"/> 24 hour vehicle volumes on each of the legs <input type="checkbox"/> 15 minute totals <input type="checkbox"/> Classified Count	<input type="checkbox"/> Gap Study on _____
<input checked="" type="checkbox"/> 8 hour manual vehicle turning movements 7am to 9am 11am to 1pm 2pm to 6pm All TM's will be 3 Bin classified count unless specified.	<input type="checkbox"/> Delay Study on _____ 5-Minute Interval Method Note Time and extent of backups
<input checked="" type="checkbox"/> 8 hour manual pedestrian movements <input type="checkbox"/> Separate school children from adult	<input type="checkbox"/> Speed Studies at locations _____ shown on Drawing No. _____ <input type="checkbox"/> New <input type="checkbox"/> Recheck
<input checked="" type="checkbox"/> Notify Region Traffic and Safety Engineer of date survey is to be taken	
FULL NAME OF REQUESTOR Nathan Bouvy	PCA NO. 51000
PHONE NUMBER 517-636-5013	PROJECT JOB NO. 126769
EMAIL ADDRESS BouvyN1@michigan.gov	PHASE 00

SPECIAL NOTES

This is a signal removal study. Hose counts and turning movements including pedestrian counts are required.

USE RESTRICTED
23 USC 409 and/or 402(k) (1)

NAME AND EMAIL OF PERSON OR PERSONS TO BE NOTIFIED AFTER STUDY IS COMPLETED

Nathan Bouvy, BouvyN1@michigan.gov

INTERSECTION DIAGRAM
(Not to Scale)



DATE 11-18-14	DAY Tue	COUNTY Calhoun	TIME
TWP/VILLAGE OR CITY Albion		WEATHER Snow	7AM TO 9AM
INTERSECTION OF I-94 BL @ Watson			11AM TO 1PM
			2PM TO 6PM

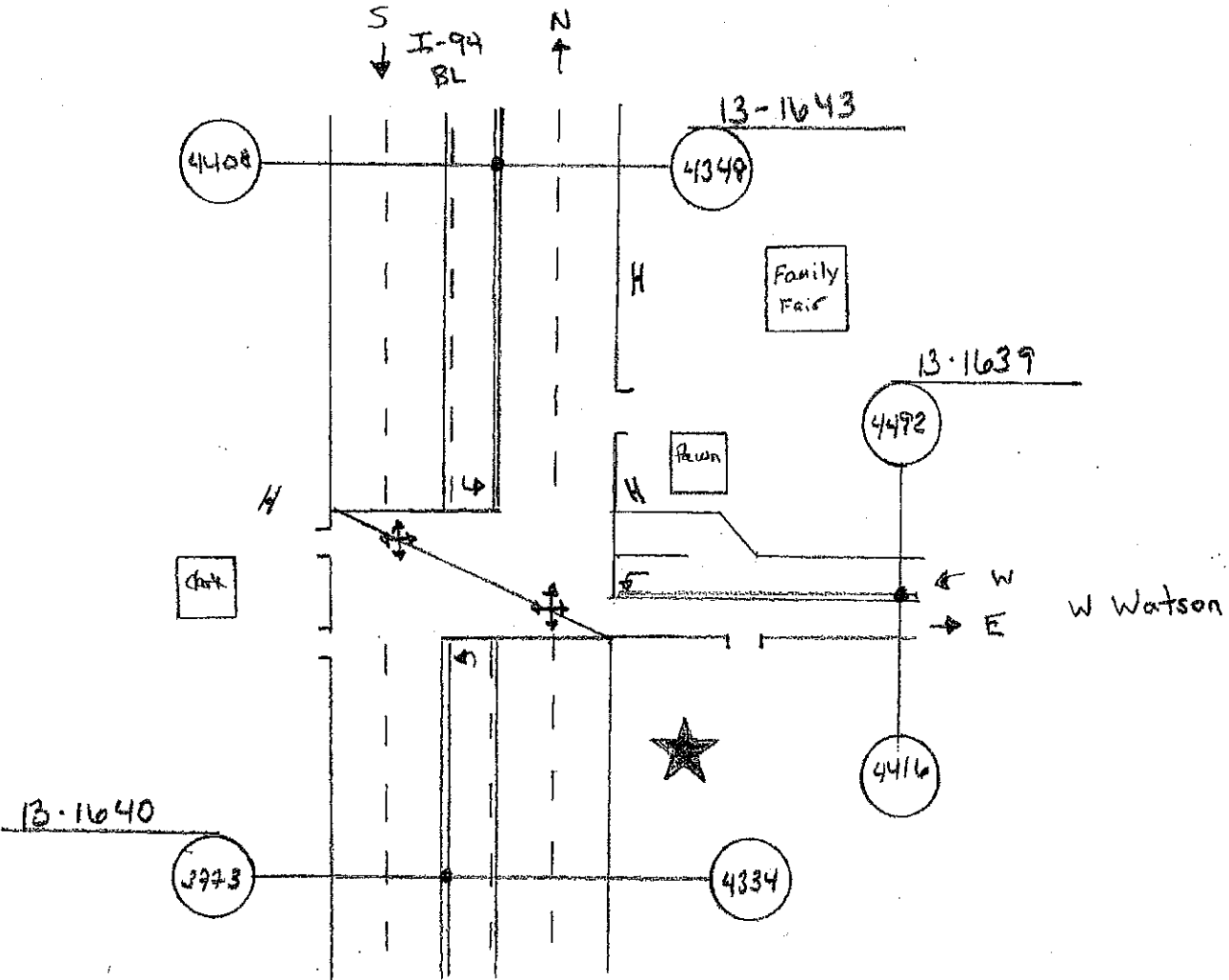

COMMENTS

★ MDOT Facing N
Jamar Facing N

45 MPH on I-94 BL

SURVEY PARTY CHIEF

KRISTEEN POIRON

USE RESTRICTED
22 USC 409 and/or 402(b) (1)



Address **94 E Watson St**
Albion, MI 49224

TM#150007
I-94 BL
@
WATSON ST.
ALBION TWP.
CALHOUN COUNTY

12-8

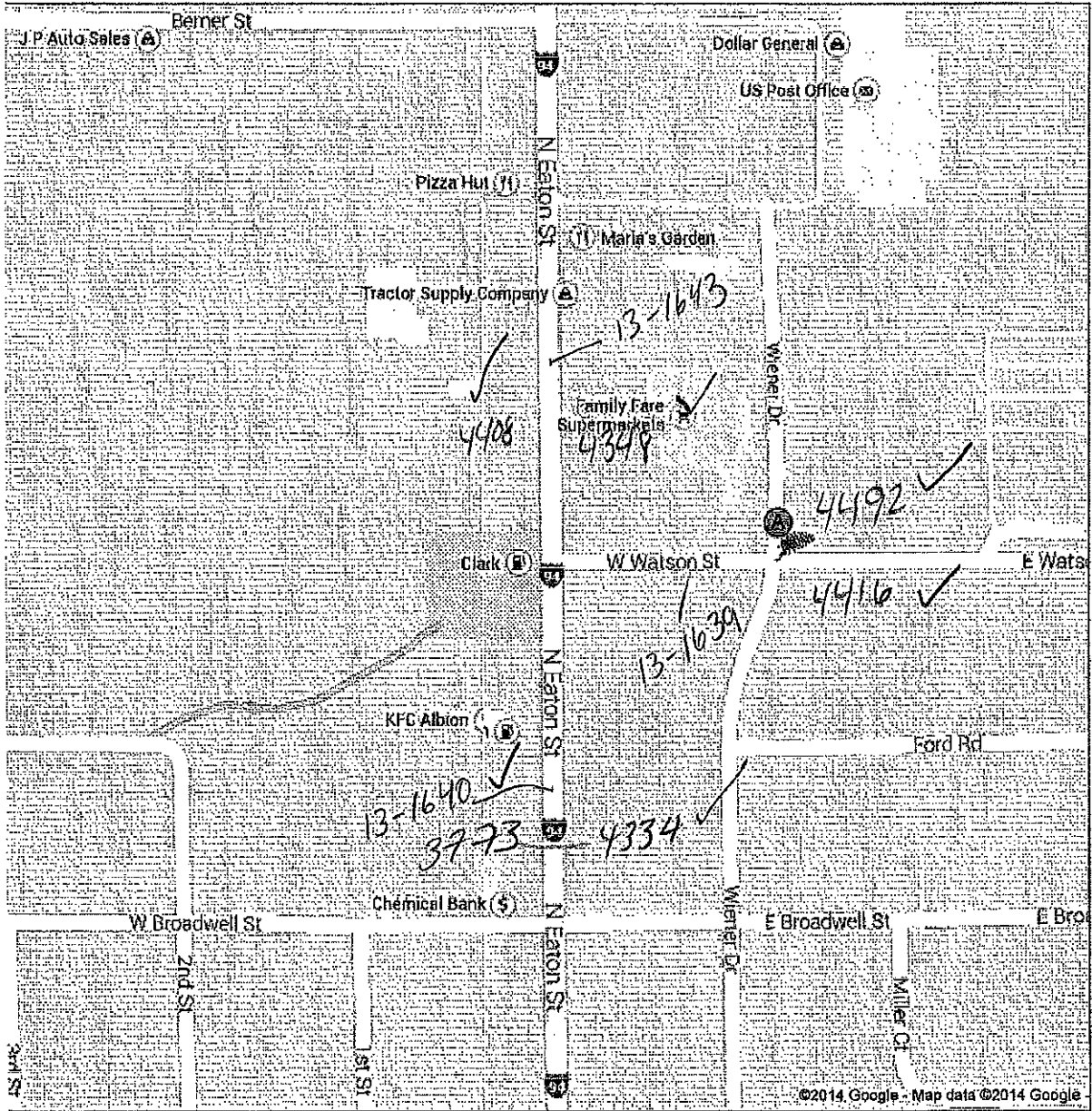

USE RESTRICTED
23 USC 409 and/or 402(k) (1)

Google

West Watson Street, Albion, MI

+William

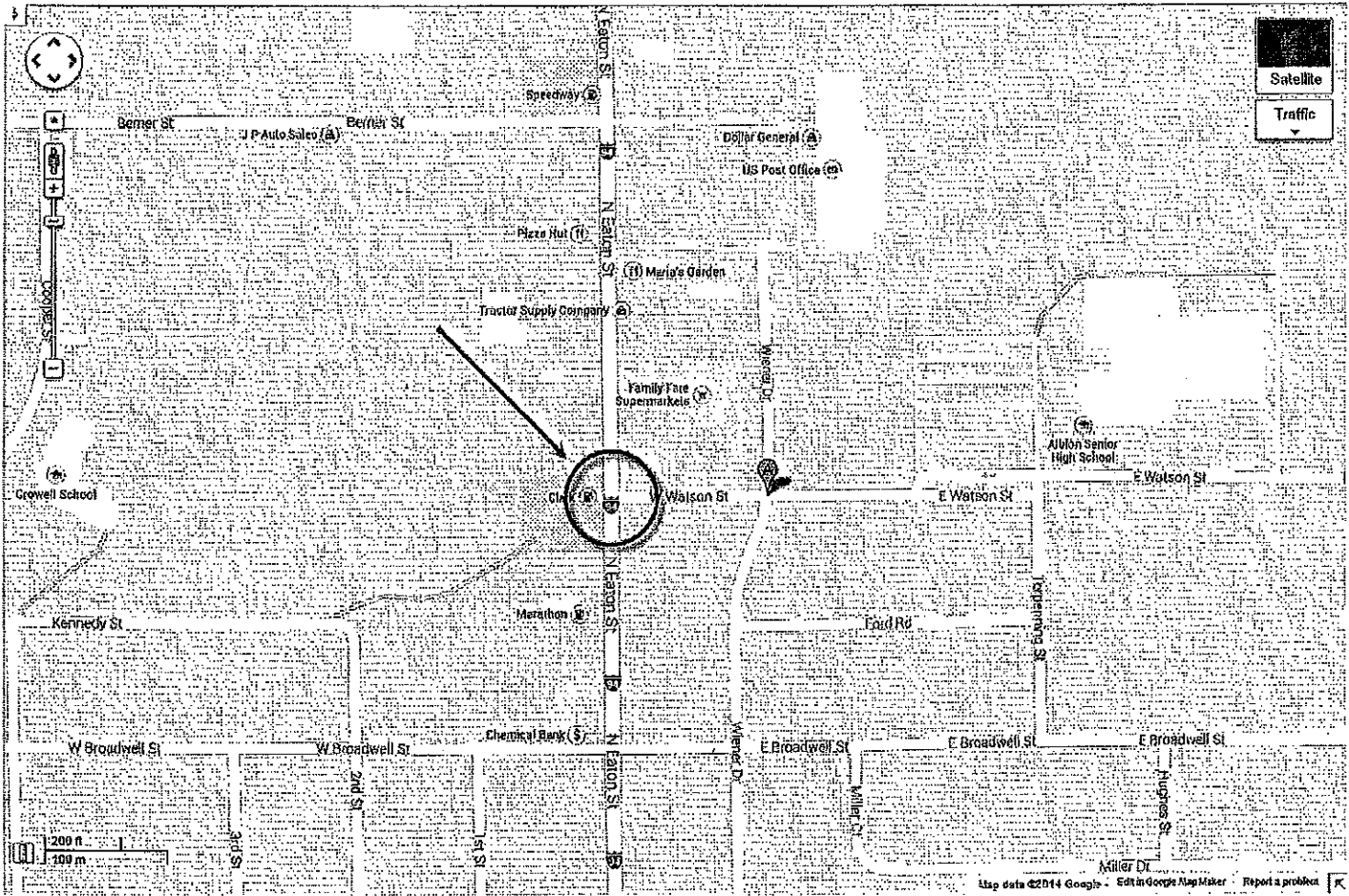

USE RESTRICTED
23 USC 409 and/or 402(k) (1)

Michigan Department of Transportation Traffic Study

BR 94/ EATON ST
@ W WATSON ST
ALBION TWP.
CALHOUN COUNTY

USE RESTRICTED
23 USC 409 and/or 402(k) (1)

File Name : TM-0007
Site Code : 150007
Start Date : 11/18/2014
Page No : 1

Groups Printed- CARS & PEDS - SINGLE UNITS - SEMI

End Time	BR-94/EATON ST From North					W WATSON ST From East					BR-94/EATON ST From South					NO LEG/ GAS STATION From West					Inf. Total
	Right	Thru	Left	Peds	App. Total	Right	Thru	Left	Peds	App. Total	Right	Thru	Left	Peds	App. Total	Right	Thru	Left	Peds	App. Total	
07:15 AM	0	32	3	1	36	4	0	2	2	8	2	47	0	0	49	0	0	0	0	0	93
07:30 AM	0	44	2	0	46	2	0	0	0	2	2	53	0	1	56	0	0	0	1	1	105
07:45 AM	0	49	7	0	56	6	0	4	0	10	2	46	0	0	48	0	0	0	0	0	114
08:00 AM	0	54	11	0	65	7	0	1	0	8	6	51	0	0	57	0	0	0	0	0	130
Total	0	179	23	1	203	19	0	7	2	28	12	197	0	1	210	0	0	0	1	1	442
08:15 AM	0	45	16	0	61	10	0	6	0	16	15	51	1	0	67	0	0	0	0	0	144
08:30 AM	0	41	7	3	51	15	0	13	1	29	14	54	1	2	71	0	0	0	0	0	151
08:45 AM	0	49	13	1	63	8	0	8	0	16	16	50	0	0	66	0	0	0	0	0	145
09:00 AM	0	54	3	0	57	5	0	8	1	14	6	56	0	0	62	0	0	0	0	0	133
Total	0	189	39	4	232	38	0	35	2	75	51	211	2	2	266	0	0	0	0	0	573
*** BREAK ***																					
11:15 AM	0	43	3	0	46	4	0	0	1	5	3	72	1	1	77	0	0	0	0	0	128
11:30 AM	0	55	10	0	65	4	0	0	0	4	10	48	0	0	58	0	0	0	0	0	127
11:45 AM	0	60	6	0	66	7	0	3	0	10	7	76	0	0	83	0	0	0	0	0	159
12:00 PM	0	64	3	0	67	4	0	3	0	7	5	82	0	0	87	0	0	0	0	0	161
Total	0	222	22	0	244	19	0	6	1	26	25	278	1	1	305	0	0	0	0	0	575
12:15 PM	0	57	2	2	61	4	0	5	0	9	8	91	0	0	99	0	0	0	0	0	169
12:30 PM	0	76	3	1	80	4	0	1	0	5	4	63	1	0	68	0	0	0	0	0	153
12:45 PM	0	75	5	2	82	5	0	3	0	8	6	78	0	0	84	0	0	0	0	0	174
01:00 PM	0	59	3	2	64	7	0	3	0	10	3	64	0	0	67	0	0	0	0	0	141
Total	0	267	13	7	287	20	0	12	0	32	21	296	1	0	318	0	0	0	0	0	637
*** BREAK ***																					
02:15 PM	0	61	0	0	61	6	1	4	0	11	2	72	0	0	74	0	0	0	0	0	146
02:30 PM	0	66	8	2	76	6	0	3	2	11	5	74	0	0	79	0	0	0	0	0	166
02:45 PM	0	69	3	0	72	5	0	2	0	7	3	75	0	0	78	0	0	0	0	0	157
03:00 PM	0	71	8	1	80	6	0	5	0	11	1	70	0	0	71	0	0	0	0	0	162
Total	0	267	19	3	289	23	1	14	2	40	11	291	0	0	302	0	0	0	0	0	631
03:15 PM	0	63	8	1	72	6	0	2	0	8	6	82	0	0	88	0	0	0	0	0	168
03:30 PM	0	70	7	0	77	3	0	8	0	11	8	80	0	0	88	0	0	0	0	0	176
03:45 PM	0	71	15	0	86	11	0	10	3	24	14	102	0	1	117	0	0	0	0	0	227
04:00 PM	0	77	4	4	85	22	0	27	2	51	8	79	0	2	89	0	0	0	1	1	226
Total	0	281	34	5	320	42	0	47	5	94	36	343	0	3	382	0	0	0	1	1	797
04:15 PM	0	81	10	1	92	11	0	3	1	15	9	87	0	0	96	0	0	0	0	0	203
04:30 PM	0	76	5	0	81	6	0	7	0	13	1	83	0	0	84	0	0	0	0	0	178
04:45 PM	0	71	10	1	82	8	0	3	2	13	3	89	0	2	94	0	0	0	0	0	189
05:00 PM	0	57	6	2	65	9	0	5	1	15	9	102	0	0	111	0	0	0	0	0	191
Total	0	285	31	4	320	34	0	18	4	56	22	361	0	2	385	0	0	0	0	0	761
05:15 PM	0	88	3	5	96	3	0	8	0	11	2	110	0	0	112	0	0	0	0	0	219
05:30 PM	0	88	8	2	98	11	0	6	0	17	6	78	0	0	84	0	0	0	0	0	199
05:45 PM	0	73	3	0	76	7	0	8	0	15	3	65	0	0	68	0	0	0	0	0	159
06:00 PM	0	66	10	4	80	5	0	5	0	10	10	55	0	1	66	0	0	0	0	0	156
Total	0	315	24	11	350	26	0	27	0	53	21	308	0	1	330	0	0	0	0	0	733

Michigan Department of Transportation Traffic Study

BR 94/ EATON ST
@ W WATSON ST
ALBION TWP.
CALHOUN COUNTY

File Name : TM-0007
Site Code : 150007
Start Date : 11/18/2014
Page No : 2

USE RESTRICTED
23 USC 409 and/or 402(k) (1)

Groups Printed- CARS & PEDS - SINGLE UNITS - SEMI

	BR-94/EATON ST From North					W WATSON ST From East					BR-94/EATON ST From South					NO LEG/ GAS STATION From West					Int. Total
	Right	Thru	Left	Peds	App. Total	Right	Thru	Left	Peds	App. Total	Right	Thru	Left	Peds	App. Total	Right	Thru	Left	Peds	App. Total	
Grand Total	0	2005	205	35	2245	221	1	166	16	404	199	2285	4	10	2498	0	0	0	2	2	5149
Apprch %	0	89.3	9.1	1.6		54.7	0.2	41.1	4		8	91.5	0.2	0.4		0	0	0	100		
Total %	0	38.9	4	0.7	43.6	4.3	0	3.2	0.3	7.8	3.9	44.4	0.1	0.2	48.5	0	0	0	0	0	0
CARS & PEDS	0	1915	199	35	2149	217	0	158	16	391	192	2202	0	10	2404	0	0	0	2	2	4946
% CARS & PEDS	0	95.5	97.1	100	95.7	98.2	0	95.2	100	96.8	96.5	96.4	0	100	96.2	0	0	0	100	100	96.1
SINGLE UNITS	0	48	6	0	54	4	1	8	0	13	5	36	4	0	45	0	0	0	0	0	112
% SINGLE UNITS	0	2.4	2.9	0	2.4	1.8	100	4.8	0	3.2	2.5	1.6	100	0	1.8	0	0	0	0	0	2.2
SEMI	0	42	0	0	42	0	0	0	0	0	2	47	0	0	49	0	0	0	0	0	91
% SEMI	0	2.1	0	0	1.9	0	0	0	0	0	1	2.1	0	0	2	0	0	0	0	0	1.8

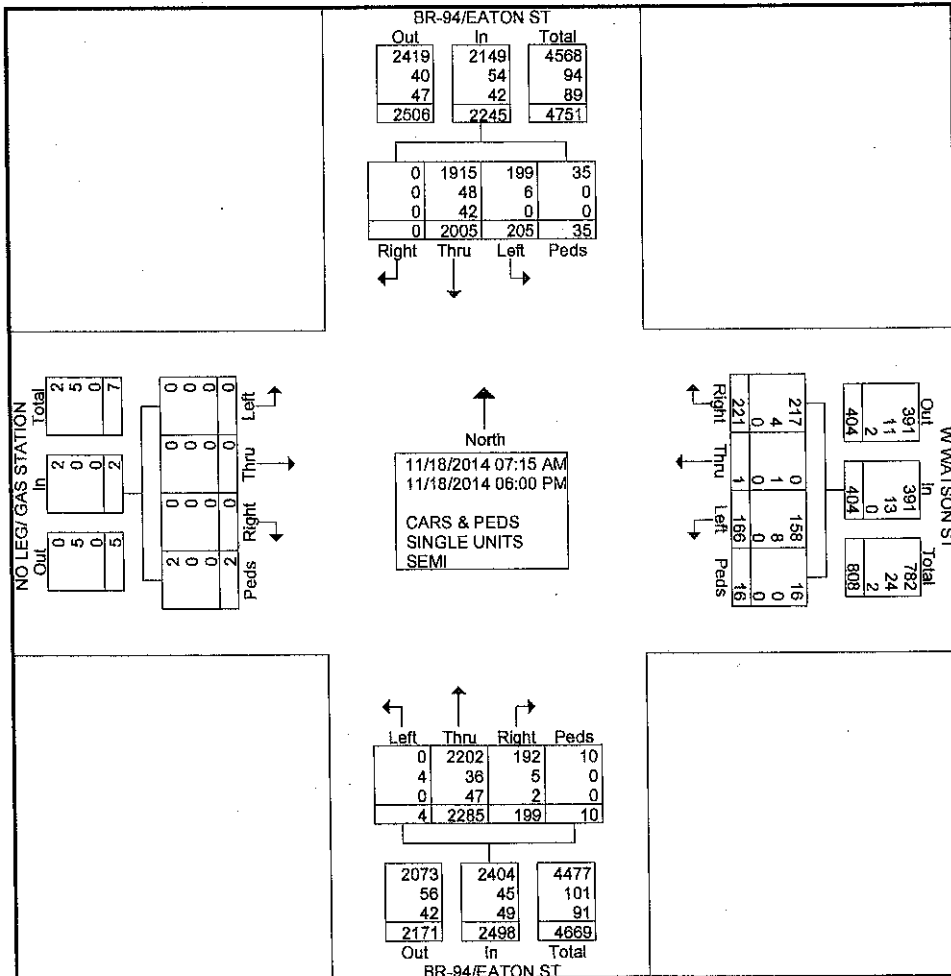

Michigan Department of Transportation Traffic Study

BR 94/ EATON ST
@ W WATSON ST
ALBION TWP.
CALHOUN COUNTY

File Name : TM-0007
Site Code : 150007
Start Date : 11/18/2014
Page No : 1

USE RESTRICTED
23 USC 409 and/or 402(k)(1)

Groups Printed- CARS & PEDS

End Time	BR-94/EATON ST From North					W WATSON ST From East					BR-94/EATON ST From South					NO LEG/ GAS STATION From West					Int. Total
	Right	Thru	Left	Peds	App. Total	Right	Thru	Left	Peds	App. Total	Right	Thru	Left	Peds	App. Total	Right	Thru	Left	Peds	App. Total	
07:15 AM	0	30	3	1	34	4	0	1	2	7	2	47	0	0	49	0	0	0	0	0	90
07:30 AM	0	42	2	0	44	2	0	0	0	2	2	50	0	1	53	0	0	0	0	1	100
07:45 AM	0	46	7	0	53	6	0	4	0	10	2	40	0	0	42	0	0	0	0	0	105
08:00 AM	0	52	11	0	63	7	0	1	0	8	6	49	0	0	55	0	0	0	0	0	126
Total	0	170	23	1	194	19	0	6	2	27	12	186	0	1	199	0	0	0	1	1	421
08:15 AM	0	44	16	0	60	10	0	6	0	16	14	47	0	0	61	0	0	0	0	0	137
08:30 AM	0	36	6	3	45	15	0	12	1	28	11	53	0	2	66	0	0	0	0	0	139
08:45 AM	0	49	12	1	62	8	0	8	0	16	16	49	0	0	65	0	0	0	0	0	143
09:00 AM	0	53	3	0	56	5	0	8	1	14	5	53	0	0	58	0	0	0	0	0	128
Total	0	182	37	4	223	38	0	34	2	74	46	202	0	2	250	0	0	0	0	0	547
*** BREAK ***																					
11:15 AM	0	38	3	0	41	4	0	0	1	5	2	69	0	1	72	0	0	0	0	0	118
11:30 AM	0	48	10	0	58	4	0	0	0	4	10	44	0	0	54	0	0	0	0	0	116
11:45 AM	0	56	6	0	62	7	0	3	0	10	7	69	0	0	76	0	0	0	0	0	148
12:00 PM	0	62	3	0	65	4	0	3	0	7	5	79	0	0	84	0	0	0	0	0	156
Total	0	204	22	0	226	19	0	6	1	26	24	261	0	1	286	0	0	0	0	0	538
12:15 PM	0	53	2	2	57	4	0	5	0	9	8	91	0	0	99	0	0	0	0	0	165
12:30 PM	0	71	3	1	75	3	0	1	0	4	4	61	0	0	65	0	0	0	0	0	144
12:45 PM	0	71	5	2	78	5	0	3	0	8	6	75	0	0	81	0	0	0	0	0	167
01:00 PM	0	57	3	2	62	7	0	3	0	10	3	62	0	0	65	0	0	0	0	0	137
Total	0	252	13	7	272	19	0	12	0	31	21	289	0	0	310	0	0	0	0	0	613
*** BREAK ***																					
02:15 PM	0	59	0	0	59	6	0	4	0	10	2	65	0	0	67	0	0	0	0	0	136
02:30 PM	0	63	8	2	73	6	0	3	2	11	5	74	0	0	79	0	0	0	0	0	163
02:45 PM	0	69	3	0	72	5	0	2	0	7	3	72	0	0	75	0	0	0	0	0	154
03:00 PM	0	65	8	1	74	6	0	5	0	11	1	65	0	0	66	0	0	0	0	0	151
Total	0	256	19	3	278	23	0	14	2	39	11	276	0	0	287	0	0	0	0	0	604
03:15 PM	0	58	7	1	66	6	0	2	0	8	5	81	0	0	86	0	0	0	0	0	160
03:30 PM	0	61	6	0	67	2	0	8	0	10	8	79	0	0	87	0	0	0	0	0	164
03:45 PM	0	70	15	0	85	11	0	9	3	23	14	100	0	1	115	0	0	0	0	0	223
04:00 PM	0	76	4	4	84	21	0	23	2	46	8	75	0	2	85	0	0	0	1	1	216
Total	0	265	32	5	302	40	0	42	5	87	35	335	0	3	373	0	0	0	1	1	763
04:15 PM	0	79	10	1	90	11	0	3	1	15	9	83	0	0	92	0	0	0	0	0	197
04:30 PM	0	71	5	0	76	6	0	7	0	13	1	78	0	0	79	0	0	0	0	0	168
04:45 PM	0	69	10	1	80	8	0	3	2	13	3	88	0	2	93	0	0	0	0	0	186
05:00 PM	0	56	6	2	64	9	0	5	1	15	9	101	0	0	110	0	0	0	0	0	189
Total	0	275	31	4	310	34	0	18	4	56	22	350	0	2	374	0	0	0	0	0	740
05:15 PM	0	87	2	5	94	3	0	8	0	11	2	110	0	0	112	0	0	0	0	0	217
05:30 PM	0	88	7	2	97	10	0	6	0	16	6	76	0	0	82	0	0	0	0	0	195
05:45 PM	0	70	3	0	73	7	0	8	0	15	3	63	0	0	66	0	0	0	0	0	154
06:00 PM	0	66	10	4	80	5	0	4	0	9	10	54	0	1	65	0	0	0	0	0	154
Total	0	311	22	11	344	25	0	26	0	51	21	303	0	1	325	0	0	0	0	0	720

Michigan Department of Transportation Traffic Study

BR 94/ EATON ST
@ W WATSON ST
ALBION TWP.
CALHOUN COUNTY

USE RESTRICTED
25 USC 409 and/or 402(k) (1)

File Name : TM-0007
Site Code : 150007
Start Date : 11/18/2014
Page No : 2

Groups Printed- CARS & PEDS

	BR-94/EATON ST From North					W WATSON ST From East					BR-94/EATON ST From South					NO LEG/ GAS STATION From West					Int. Total
	Right	Thru	Left	Peds	App. Total	Right	Thru	Left	Peds	App. Total	Right	Thru	Left	Peds	App. Total	Right	Thru	Left	Peds	App. Total	
Grand Total	0	1915	199	35	2149	217	0	158	16	391	192	2202	0	10	2404	0	0	0	2	2	4946
Apprch %	0	89.1	9.3	1.6		55.5	0	40.4	4.1		8	91.6	0	0.4		0	0	0	100		
Total %	0	38.7	4	0.7	43.4	4.4	0	3.2	0.3	7.9	3.9	44.5	0	0.2	48.6	0	0	0	0	0	

Michigan Department of Transportation Traffic Study

BR 94/ EATON ST
@ W WATSON ST
ALBION TWP.
CALHOUN COUNTY

File Name : TM-0007
Site Code : 150007
Start Date : 11/18/2014
Page No : 1

USE RESTRICTED
23 USC 409 md/or 402(k) (1)

Groups Printed- SINGLE UNITS

End Time	BR-94/EATON ST From North					W WATSON ST From East					BR-94/EATON ST From South					NO LEG/ GAS STATION From West					Int. Total
	Right	Thru	Left	Peds	App. Total	Right	Thru	Left	Peds	App. Total	Right	Thru	Left	Peds	App. Total	Right	Thru	Left	Peds	App. Total	
07:15 AM	0	0	0	0	0	0	0	1	0	1	0	0	0	0	0	0	0	0	0	0	1
07:30 AM	0	0	0	0	0	0	0	0	0	0	0	2	0	0	2	0	0	0	0	0	2
07:45 AM	0	3	0	0	3	0	0	0	0	0	0	2	0	0	2	0	0	0	0	0	5
08:00 AM	0	2	0	0	2	0	0	0	0	0	0	1	0	0	1	0	0	0	0	0	3
Total	0	5	0	0	5	0	0	1	0	1	0	5	0	0	5	0	0	0	0	0	11
08:15 AM	0	1	0	0	1	0	0	0	0	0	1	1	1	0	3	0	0	0	0	0	4
08:30 AM	0	4	1	0	5	0	0	1	0	1	3	1	1	0	5	0	0	0	0	0	11
08:45 AM	0	0	1	0	1	0	0	0	0	0	0	0	0	0	0	0	0	0	0	0	1
09:00 AM	0	1	0	0	1	0	0	0	0	0	0	2	0	0	2	0	0	0	0	0	3
Total	0	6	2	0	8	0	0	1	0	1	4	4	2	0	10	0	0	0	0	0	19
*** BREAK ***																					
11:15 AM	0	2	0	0	2	0	0	0	0	0	0	2	1	0	3	0	0	0	0	0	5
11:30 AM	0	4	0	0	4	0	0	0	0	0	0	2	0	0	2	0	0	0	0	0	6
11:45 AM	0	3	0	0	3	0	0	0	0	0	0	4	0	0	4	0	0	0	0	0	7
12:00 PM	0	1	0	0	1	0	0	0	0	0	0	3	0	0	3	0	0	0	0	0	4
Total	0	10	0	0	10	0	0	0	0	0	0	11	1	0	12	0	0	0	0	0	22
12:15 PM	0	2	0	0	2	0	0	0	0	0	0	0	0	0	0	0	0	0	0	0	2
12:30 PM	0	3	0	0	3	1	0	0	0	1	0	1	1	0	2	0	0	0	0	0	6
12:45 PM	0	1	0	0	1	0	0	0	0	0	0	1	0	0	1	0	0	0	0	0	2
*** BREAK ***																					
Total	0	6	0	0	6	1	0	0	0	1	0	2	1	0	3	0	0	0	0	0	10
*** BREAK ***																					
02:15 PM	0	1	0	0	1	0	1	0	0	1	0	3	0	0	3	0	0	0	0	0	5
02:30 PM	0	1	0	0	1	0	0	0	0	0	0	0	0	0	0	0	0	0	0	0	1
02:45 PM	0	0	0	0	0	0	0	0	0	0	0	2	0	0	2	0	0	0	0	0	2
03:00 PM	0	4	0	0	4	0	0	0	0	0	0	2	0	0	2	0	0	0	0	0	6
Total	0	6	0	0	6	0	1	0	0	1	0	7	0	0	7	0	0	0	0	0	14
03:15 PM	0	4	1	0	5	0	0	0	0	0	1	0	0	0	1	0	0	0	0	0	6
03:30 PM	0	4	1	0	5	1	0	0	0	1	0	0	0	0	0	0	0	0	0	0	6
03:45 PM	0	0	0	0	0	0	0	1	0	1	0	0	0	0	0	0	0	0	0	0	1
04:00 PM	0	1	0	0	1	1	0	4	0	5	0	2	0	0	2	0	0	0	0	0	8
Total	0	9	2	0	11	2	0	5	0	7	1	2	0	0	3	0	0	0	0	0	21
04:15 PM	0	2	0	0	2	0	0	0	0	0	0	1	0	0	1	0	0	0	0	0	3
04:30 PM	0	2	0	0	2	0	0	0	0	0	0	2	0	0	2	0	0	0	0	0	4
*** BREAK ***																					
Total	0	4	0	0	4	0	0	0	0	0	0	3	0	0	3	0	0	0	0	0	7
05:15 PM	0	0	1	0	1	0	0	0	0	0	0	0	0	0	0	0	0	0	0	0	1
05:30 PM	0	0	1	0	1	1	0	0	0	1	0	1	0	0	1	0	0	0	0	0	3
05:45 PM	0	2	0	0	2	0	0	0	0	0	0	1	0	0	1	0	0	0	0	0	3
06:00 PM	0	0	0	0	0	0	0	1	0	1	0	0	0	0	0	0	0	0	0	0	1
Total	0	2	2	0	4	1	0	1	0	2	0	2	0	0	2	0	0	0	0	0	8
Grand Total	0	48	6	0	54	4	1	8	0	13	5	36	4	0	45	0	0	0	0	0	112
Approch %	0	88.9	11.1	0		30.8	7.7	61.5	0		11.1	80	8.9	0		0	0	0	0	0	
Total %	0	42.9	5.4	0	48.2	3.6	0.9	7.1	0	11.6	4.5	32.1	3.6	0	40.2	0	0	0	0	0	

*Michigan Department
of
Transportation
Traffic Study*

USE RESTRICTED
23 USC 409 and/or 402(k) (1)

Michigan Department of Transportation Traffic Study

BR 94/ EATON ST
@ W WATSON ST
ALBION TWP.
CALHOUN COUNTY

File Name : TM-0007
Site Code : 150007
Start Date : 11/18/2014
Page No : 1

USE RESTRICTED
23 USC 409 and/or 402(k) (1)

Groups Printed- SEMI

End Time	BR-94/EATON ST From North					W WATSON ST From East					BR-94/EATON ST From South					NO LEG/ GAS STATION From West					Int. Total	
	Right	Thru	Left	Peds	App. Total	Right	Thru	Left	Peds	App. Total	Right	Thru	Left	Peds	App. Total	Right	Thru	Left	Peds	App. Total		
07:15 AM	0	2	0	0	2	0	0	0	0	0	0	0	0	0	0	0	0	0	0	0	0	2
07:30 AM	0	2	0	0	2	0	0	0	0	0	0	1	0	0	1	0	0	0	0	0	0	3
07:45 AM	0	0	0	0	0	0	0	0	0	0	0	4	0	0	4	0	0	0	0	0	0	4
08:00 AM	0	0	0	0	0	0	0	0	0	0	0	1	0	0	1	0	0	0	0	0	0	1
Total	0	4	0	0	4	0	0	0	0	0	0	6	0	0	6	0	0	0	0	0	0	10
08:15 AM	0	0	0	0	0	0	0	0	0	0	0	3	0	0	3	0	0	0	0	0	0	3
08:30 AM	0	1	0	0	1	0	0	0	0	0	0	0	0	0	0	0	0	0	0	0	0	1
08:45 AM	0	0	0	0	0	0	0	0	0	0	0	1	0	0	1	0	0	0	0	0	0	1
09:00 AM	0	0	0	0	0	0	0	0	0	0	1	1	0	0	2	0	0	0	0	0	0	2
Total	0	1	0	0	1	0	0	0	0	0	1	5	0	0	6	0	0	0	0	0	0	7
*** BREAK ***																						
11:15 AM	0	3	0	0	3	0	0	0	0	0	1	1	0	0	2	0	0	0	0	0	0	5
11:30 AM	0	3	0	0	3	0	0	0	0	0	0	2	0	0	2	0	0	0	0	0	0	5
11:45 AM	0	1	0	0	1	0	0	0	0	0	0	3	0	0	3	0	0	0	0	0	0	4
12:00 PM	0	1	0	0	1	0	0	0	0	0	0	0	0	0	0	0	0	0	0	0	0	1
Total	0	8	0	0	8	0	0	0	0	0	1	6	0	0	7	0	0	0	0	0	0	15
12:15 PM	0	2	0	0	2	0	0	0	0	0	0	0	0	0	0	0	0	0	0	0	0	2
12:30 PM	0	2	0	0	2	0	0	0	0	0	0	1	0	0	1	0	0	0	0	0	0	3
12:45 PM	0	3	0	0	3	0	0	0	0	0	0	2	0	0	2	0	0	0	0	0	0	5
01:00 PM	0	2	0	0	2	0	0	0	0	0	0	2	0	0	2	0	0	0	0	0	0	4
Total	0	9	0	0	9	0	0	0	0	0	0	5	0	0	5	0	0	0	0	0	0	14
*** BREAK ***																						
02:15 PM	0	1	0	0	1	0	0	0	0	0	0	4	0	0	4	0	0	0	0	0	0	5
02:30 PM	0	2	0	0	2	0	0	0	0	0	0	0	0	0	0	0	0	0	0	0	0	2
02:45 PM	0	0	0	0	0	0	0	0	0	0	0	1	0	0	1	0	0	0	0	0	0	1
03:00 PM	0	2	0	0	2	0	0	0	0	0	0	3	0	0	3	0	0	0	0	0	0	5
Total	0	5	0	0	5	0	0	0	0	0	0	8	0	0	8	0	0	0	0	0	0	13
03:15 PM	0	1	0	0	1	0	0	0	0	0	0	1	0	0	1	0	0	0	0	0	0	2
03:30 PM	0	5	0	0	5	0	0	0	0	0	0	1	0	0	1	0	0	0	0	0	0	6
03:45 PM	0	1	0	0	1	0	0	0	0	0	0	2	0	0	2	0	0	0	0	0	0	3
04:00 PM	0	0	0	0	0	0	0	0	0	0	0	2	0	0	2	0	0	0	0	0	0	2
Total	0	7	0	0	7	0	0	0	0	0	0	6	0	0	6	0	0	0	0	0	0	13
04:15 PM	0	0	0	0	0	0	0	0	0	0	0	3	0	0	3	0	0	0	0	0	0	3
04:30 PM	0	3	0	0	3	0	0	0	0	0	0	3	0	0	3	0	0	0	0	0	0	6
04:45 PM	0	2	0	0	2	0	0	0	0	0	0	1	0	0	1	0	0	0	0	0	0	3
05:00 PM	0	1	0	0	1	0	0	0	0	0	0	1	0	0	1	0	0	0	0	0	0	2
Total	0	6	0	0	6	0	0	0	0	0	0	8	0	0	8	0	0	0	0	0	0	14
05:15 PM	0	1	0	0	1	0	0	0	0	0	0	0	0	0	0	0	0	0	0	0	0	1
05:30 PM	0	0	0	0	0	0	0	0	0	0	0	1	0	0	1	0	0	0	0	0	0	1
05:45 PM	0	1	0	0	1	0	0	0	0	0	0	1	0	0	1	0	0	0	0	0	0	2
06:00 PM	0	0	0	0	0	0	0	0	0	0	0	1	0	0	1	0	0	0	0	0	0	1
Total	0	2	0	0	2	0	0	0	0	0	0	3	0	0	3	0	0	0	0	0	0	5

Michigan Department of Transportation Traffic Study

BR 94/ EATON ST
@ W WATSON ST
ALBION TWP.
CALHOUN COUNTY

USE RESTRICTED
23 USC 409 and/or 402(k) (1)

File Name : TM-0007
Site Code : 150007
Start Date : 11/18/2014
Page No : 2

Groups Printed- SEMI

	BR-94/EATON ST From North					W WATSON ST From East					BR-94/EATON ST From South					NO LEG/ GAS STATION From West					Int. Total
	Right	Thru	Left	Peds	App. Total	Right	Thru	Left	Peds	App. Total	Right	Thru	Left	Peds	App. Total	Right	Thru	Left	Peds	App. Total	
Grand Total	0	42	0	0	42	0	0	0	0	0	2	47	0	0	49	0	0	0	0	0	91
Apprch %	0	100	0	0		0	0	0	0		4.1	95.9	0	0		0	0	0	0		
Total %	0	46.2	0	0	46.2	0	0	0	0	0	2.2	51.6	0	0	53.8	0	0	0	0	0	

Michigan Department of Transportation

Cntl. Sect	Milepoint	Station Number		Direction	Station Description		Machine	Placecode	2014	Year				
		0.000	1639		E	100 FEET EAST OF I-94BL (EATON)								
County	Route Designation	Route Number		Roadway Name										
Salhoun		0		WATSON ST				ALBION						
Time	Mon 11-17		Tue 11-18		Wed 11-19		Thu 11-20		Fri 11-21		Sat 11-22		Sun 11-23	
	AM	PM	AM	PM	AM	PM	AM	PM	AM	PM	AM	PM	AM	PM
0 - 15		13	3	12	2									
15 - 30		12	2	8										
30 - 45		12	3	12										
45 - 100		19		12	1									
100 - 115		22	2	10										
115 - 130		9	1	7	2									
130 - 145		13	1	7	1									
145 - 200		11		6										
200 - 215		10		2	2									
215 - 230		12	1	16	2									
230 - 245		9		7										
245 - 300		16	1	11										
300 - 315		9		14										
315 - 330		20		20										
330 - 345		32	1	30	2									
345 - 400		36	1	20	2									
400 - 415		12		20										
415 - 430		16		12										
430 - 445		12		13										
445 - 500		21		14										
500 - 515		16		7	3									
515 - 530		24		19	1									
530 - 545		9	3	10										
545 - 600		10	1	22	4									
600 - 615		15	5	12	2									
615 - 630		19	5	13	6									
630 - 645		11	3	16	4									
645 - 700		16	9	10	6									
700 - 715		5	6	13	3									
715 - 730		13	6	12	4									
730 - 745		6	11	6	11									
745 - 800		9	23	7	18									
800 - 815		4	38	9										
815 - 830		5	32	5										
830 - 845		11	39	8										
845 - 900		3	14	3										
900 - 915		3	12	7										
915 - 930		3	16	5										
930 - 945		3	10	10										
945 - 1000		3	5	3										
1000 - 1015			10	3										
1015 - 1030		2	4	5										
1030 - 1045		3	3	3										
1045 - 1100			8	1										
1100 - 1115		3	11	1										
1115 - 1130		4	18	1										
1130 - 1145		2	16	2										
1145 - 1200		1	11	5										

USE RESTRICTED
23 USC 409 and/or 402(k)(1)

Daily Total	519	806	76
24 Hr Total	854	547	
AM Hi Hr End		9:00	8:00
Hi for AM		123	36
PM Hi Hr End	4:00	4:00	
Hi for PM	97	84	

Michigan Department of Transportation

Cntl. Sect	Milepoint	Station Number	Direction	Station Description	Machine	Placecode	2014	Year						
13 000	0.000	1639	W	100 FEET EAST OF I-94BL (EATON)										
County	Route Designation	Route Number	Roadway Name											
Calhoun		0	WATSON ST			ALBION								
Time	Mon 11-17		Tue 11-18		Wed 11-19		Thu 11-20		Fri 11-21		Sat 11-22		Sun 11-23	
	AM	PM	AM	PM	AM	PM	AM	PM	AM	PM	AM	PM	AM	PM
0 - 15		11	4	9										
15 - 30		9	1	6	1									
30 - 45		15	1	8	1									
45 - 100		15	1	12										
100 - 115		21	2	11										
115 - 130		8		7										
130 - 145		14		5										
145 - 200		7		9										
200 - 215		8		13										
215 - 230		12	1	9										
230 - 245		15	2	7										
245 - 300		13		12	1									
300 - 315		9		11	1									
315 - 330		24	1	11										
330 - 345		28	1	24	3									
345 - 400		56	1	56										
400 - 415		16		16										
415 - 430		11		14										
430 - 445		11		11										
445 - 500		21	3	16	1									
500 - 515		19	3	14	3									
515 - 530		12	3	21										
530 - 545		8	4	17	9									
545 - 600		13	2	14	7									
600 - 615		13	10	15	6									
615 - 630		9	3	21	1									
630 - 645		31	7	16	5									
645 - 700		12	7	3	2									
700 - 715		6	7	10	7									
715 - 730		5	3	4	4									
730 - 745		6	12	10	8									
745 - 800		8	13	6	10									
800 - 815		2	21	7										
815 - 830		4	36	3										
830 - 845		4	24	9										
845 - 900		2	15	3										
900 - 915		4	19	10										
915 - 930		4	11	10										
930 - 945		5	10	5										
945 - 1000		2	10	5										
1000 - 1015		5	10	2										
1015 - 1030		3	13	4										
1030 - 1045		2	11	2										
1045 - 1100		5	7	2										
1100 - 1115		1	7	2										
1115 - 1130			12	1										
1130 - 1145		1	13											
1145 - 1200		2	11	1										
Daily Total	512		806		70									
24 Hr Total			834		554									
AM Hi Hr End			9:00		8:00									
Hi for AM			96		29									
PM Hi Hr End	4:00		4:00											
Hi for PM	117		102											

USE RESTRICTED
23 USC 409 and/or 402(k) (1)

Michigan Department of Transportation

Cntl. Sect	Milepoint	Station Number	Direction	Station Description	Machine	Placecode	2014	Year						
3 043	0.670	1640	N	100 FEET SOUTH OF WATSON STREET		ALBION								
County	Route Designation	Route Number	Roadway Name											
Calhoun	3	94	I-94BL EATON ST. N.											
Time	Mon 11-17		Tue 11-18		Wed 11-19		Thu 11-20		Fri 11-21		Sat 11-22		Sun 11-23	
	AM	PM	AM	PM	AM	PM	AM	PM	AM	PM	AM	PM	AM	PM
0 - 15		119	4	99	13									
15 - 30		118	10	74	11									
30 - 45		100	5	86	2									
45 - 100		108	5	76	4									
100 - 115		104	7	90	1									
115 - 130		93	6	67	4									
130 - 145		82	7	86	6									
145 - 200		74	6	73	4									
200 - 215		110	6	90	6									
215 - 230		84	3	83	6									
230 - 245		101	5	81										
245 - 300		108	2	83	4									
300 - 315		110	3	94										
315 - 330		108	3	92	1									
330 - 345		147	8	122	5									
345 - 400		93	2	94	2									
400 - 415		115	4	101	3									
415 - 430		96	6	95	5									
430 - 445		98	10	93	19									
445 - 500		114	25	119	16									
500 - 515		132	14	114	26									
515 - 530		91	28	90	23									
530 - 545		73	26	75	20									
545 - 600		78	21	69	29									
600 - 615		71	25	65	21									
615 - 630		68	35	75	42									
630 - 645		58	47	69	24									
645 - 700		55	44	52	48									
700 - 715		64	48	66	77									
715 - 730		49	62	49	50									
730 - 745		34	55	40	72									
745 - 800		49	62	39	74									
800 - 815		39	71	42										
815 - 830		30	67	43										
830 - 845		29	67	32										
845 - 900		26	74	32										
900 - 915		29	59	38										
915 - 930		26	70	24										
930 - 945		25	66	23										
945 - 1000		18	67	13										
1000 - 1015		14	71	17										
1015 - 1030		11	68	11										
1030 - 1045		15	53	10										
1045 - 1100		12	46	13										
1100 - 1115		15	86	14										
1115 - 1130		12	58	15										
1130 - 1145		14	94	21										
1145 - 1200		6	90	6										

USE RESTRICTED
23 USC 409 and/or 402(k) (1)

Daily Total	3225	4656	618
24 Hr Total		4926	3573
AM Hi Hr End		12:00	8:00
Hi for AM		328	273
PM Hi Hr End	4:00	5:00	
Hi for PM	458	408	

These volumes are raw axle counts and are not adjusted for the impact of vehicles with more than 2 axles

Michigan Department of Transportation

Cntl. Sect	Milepoint	Station Number	Direction	Station Description				
13 043	0.670	1640	S	100 FEET SOUTH OF WATSON STREET				
County	Route Designation	Route Number	Roadway Name	Machine	Placecode	2014	Year	
Calhoun	3	94	I-94BL EATON ST. N.		ALBION			

Time	Mon 11-17		Tue 11-18		Wed 11-19		Thu 11-20		Fri 11-21		Sat 11-22		Sun 11-23	
	AM	PM	AM	PM	AM	PM	AM	PM	AM	PM	AM	PM	AM	PM
0 - 15		95	10	83	3									
15 - 30		105	8	102	9									
30 - 45		106	6	72	2									
45 - 100		89	6	77	3									
100 - 115		99	10	76	4									
115 - 130		97	10	70	6									
130 - 145		71	7	65	9									
145 - 200		76	3	61	7									
200 - 215		101	1	70	3									
215 - 230		96	5	69	2									
230 - 245		97	5	70	1									
245 - 300		83	3	86	4									
300 - 315		104	1	70	2									
315 - 330		83	1	86	5									
330 - 345		106	7	86	4									
345 - 400		133	4	115	2									
400 - 415		110	4	90	4									
415 - 430		91	1	95	2									
430 - 445		98	12	70	3									
445 - 500		94	17	67	8									
500 - 515		78	7	105	11									
515 - 530		95	17	99	15									
530 - 545		59	13	83	15									
545 - 600		50	16	83	30									
600 - 615		87	24	68	19									
615 - 630		81	30	62	29									
630 - 645		68	36	65	30									
645 - 700		54	31	53	25									
700 - 715		44	43	50	47									
715 - 730		34	47	46	39									
730 - 745		41	53	43	70									
745 - 800		62	68	48	78									
800 - 815		23	49	31										
815 - 830		33	59	23										
830 - 845		46	60	31										
845 - 900		20	76	26										
900 - 915		31	63	44										
915 - 930		18	40	35										
930 - 945		23	48	19										
945 - 1000		25	80	27										
1000 - 1015		14	69	20										
1015 - 1030		13	70	17										
1030 - 1045		21	52	26										
1045 - 1100		16	76	18										
1100 - 1115		14	59	10										
1115 - 1130		7	73	13										
1130 - 1145		14	66	15										
1145 - 1200		6	77	16										

USE RESTRICTED
23 USC 409 and/or 402(k)(1)

Daily Total	3011	4279	491
24 Hr Total	4534	3247	
AM Hi Hr End		12:00	8:00
Hi for AM		275	234
PM Hi Hr End	4:00	6:00	
Hi for PM	426	370	

These volumes are raw axle counts and are not adjusted for the impact of vehicles with more than 2 axles

Michigan Department of Transportation

Cntl. Sect	Milepoint	Station Number	Direction	Station Description	Machine	Placecode	2014	Year						
13 043	0.630	1643	N	100 FEET N.OF WATSON-800 FEET S.OF BEMER		ALBION								
County	Route Designation	Route Number	Roadway Name											
Calhoun	3	94	I-94BL EATON											
Time	Mon 11-17		Tue 11-18		Wed 11-19		Thu 11-20		Fri 11-21		Sat 11-22		Sun 11-23	
	AM	PM	AM	PM	AM	PM	AM	PM	AM	PM	AM	PM	AM	PM
0 - 15			7	86	10									
15 - 30			10	67	12									
30 - 45			6	81	3									
45 - 100			7	72	4									
100 - 115	101		5	81	1									
115 - 130	79		6	58	5									
130 - 145	77		7	72	4									
145 - 200	63		7	66	4									
200 - 215	91		6	80	6									
215 - 230	77		4	68	5									
230 - 245	86		7	72										
245 - 300	90		1	81	5									
300 - 315	92		3	87	1									
315 - 330	92		4	72										
330 - 345	124		7	112	6									
345 - 400	97		3	88	1									
400 - 415	108		5	85	5									
415 - 430	82		4	87	5									
430 - 445	78		10	84	18									
445 - 500	100		26	102	16									
500 - 515	115		16	112	27									
515 - 530	78		27	76	24									
530 - 545	67		27	60	26									
545 - 600	62		24	55	33									
600 - 615	64		33	53	25									
615 - 630	52		34	73	38									
630 - 645	65		49	57	23									
645 - 700	46		45	41	48									
700 - 715	52		51	59	77									
715 - 730	43		57	41	51									
730 - 745	36		61	40	73									
745 - 800	41		53	36	75									
800 - 815	34		66	41										
815 - 830	34		67	40										
830 - 845	24		63	32										
845 - 900	24		64	34										
900 - 915	23		62	33										
915 - 930	24		65	21										
930 - 945	26		57	21										
945 - 1000	17		62	13										
1000 - 1015	15		64	15										
1015 - 1030	14		64	12										
1030 - 1045	17		49	9										
1045 - 1100	14		38	13										
1100 - 1115	12		73	13										
1115 - 1130	9		58	15										
1130 - 1145	12		87	17										
1145 - 1200	6		71	6										

USE RESTRICTED
23 USC 409 and/or 402(k) (1)

Daily Total	2463	4261	631
24 Hr Total	4391	2964	
AM Hi Hr End		12:00	8:00
Hi for AM		289	276
PM Hi Hr End	4:00	4:00	
Hi for PM	405	359	

These volumes are raw axle counts and are not adjusted for the impact of vehicles with more than 2 axles

Michigan Department of Transportation

Cntl. Sect	Milepoint	Station Number	Direction	Station Description										
13 043	0.630	1643	S	100 FEET N.OF WATSON-800 FEET S.OF BEMER										
County	Route Designation	Route Number	Roadway Name	Machine	Placecode									
Calhoun	3	94	I-94BL EATON		ALBION								2014	Year

Time	Mon 11-17		Tue 11-18		Wed 11-19		Thu 11-20		Fri 11-21		Sat 11-22		Sun 11-23	
	AM	PM	AM	PM	AM	PM	AM	PM	AM	PM	AM	PM	AM	PM
0 - 15		84	10	56	7									
15 - 30		100	8	94	8									
30 - 45		99	5	80	4									
45 - 100		93	8	72	4									
100 - 115		96	10	67	4									
115 - 130		78	10	70	4									
130 - 145		59	6	67	12									
145 - 200		68	4	60	6									
200 - 215		88	3	53	4									
215 - 230		114	3	68	3									
230 - 245		70	7	69	2									
245 - 300		84	4	77	4									
300 - 315		93	1	69	1									
315 - 330		69	1	90	5									
330 - 345		92	6	79	5									
345 - 400		108	4	79	4									
400 - 415		108	5	87	3									
415 - 430		89		83	3									
430 - 445		71	10	73	1									
445 - 500		76	18	58	9									
500 - 515		81	5	95	14									
515 - 530		94	13	79	15									
530 - 545		51	14	70	12									
545 - 600		41	21	72	25									
600 - 615		80	26	63	21									
615 - 630		63	31	52	29									
630 - 645		65	33	68	31									
645 - 700		46	32	46	32									
700 - 715		47	41	46	41									
715 - 730		34	54	44	49									
730 - 745		31	51	39	72									
745 - 800		52	68	48	88									
800 - 815		33	58	33										
815 - 830		33	53	22										
830 - 845		37	61	32										
845 - 900		20	64	26										
900 - 915		24	71	31										
915 - 930		17	42	27										
930 - 945		23	42	21										
945 - 1000		25	77	21										
1000 - 1015		13	65	23										
1015 - 1030		10	58	20										
1030 - 1045		18	53	23										
1045 - 1100		12	66	18										
1100 - 1115		13	54	7										
1115 - 1130		10	71	16										
1130 - 1145		18	69	16										
1145 - 1200		4	64	13										

USE RESTRICTED
23 USC 409 and/or 402(k) (1)

Daily Total	2734	4002	522
24 Hr Total	4214	3044	
AM Hi Hr End		12:00	8:00
HI for AM		258	250
PM Hi Hr End	1:00	4:00	
HI for PM	376	317	

These volumes are raw axle counts and are not adjusted for the impact of vehicles with more than 2 axles

Michigan Department of Transportation

Direction Specific
 Control Section Milepoint Station Number Direction Station Description Placecode ALBION
 13 000 0.000 1639 E 100 FEET EAST OF I-94BL (EATON)
 County Calhoun Route Designation Route Number Roadway Name WATSON ST Year 2014
 Source E:\2015 DATA\TRAFFIC STUDIES\PRODUCTION\TM#007 I-94 BL @ WATSON

Time	Mon 11-17	Tue 11-18	Wed 11-19	Thu 11-20	Fri 11-21	Sat 11-22	Sun 11-23
12-0100AM		8	3				
01-0200AM		4	3				
02-0300AM		2	4				
03-0400AM		2	4				
04-0500AM		4	8				
05-0600AM		22	18				
06-0700AM		46	36				
07-0800AM		123					
08-0900AM		43					
09-1000AM		25					
10-1100AM		56					
11-1200AM		44					
12-0100PM	56	30					
01-0200PM	55	36					
02-0300PM	47	84					
03-0400PM	97	59					
04-0500PM	61	58					
05-0600PM	59	51					
06-0700PM	61	38					
07-0800PM	33	25					
08-0900PM	23	25					
09-1000PM	12	12					
10-1100PM	5	9					
11-1200PM	10						
Daily Total	519	806	76				
24 Hr Total		854	547				
AM Hi Hr End		09:00	08:00				
Hi for AM		123	36				
PM Hi Hr End	04:00	04:00					
Hi for PM	97	84					
% Hi Hr Factor 24 Hr Totals		14.40	15.36				
							Machine 4416

USE RESTRICTED
 23 USC 409 and/or 402(k) (1)

These volumes are raw axle counts and are not adjusted for the impact of vehicles with more than 2 axles

Michigan Department of Transportation

Direction Specific
 Control Section Milepoint Station Number Station Description Placecode ALBION
 13 000 0.000 1639 W 100 FEET EAST OF I-94BL (EATON)
 County Calhoun Route Designation Route Number Roadway Name WATSON ST Year 2014
 Source E:\2015 DATA\TRAFFIC STUDIES\PRODUCTION\TM#007 I-94 BL @ WATSON

Time	Mon	Tue	Wed	Thu	Fri	Sat	Sun
12-0100AM		7	2				
01-0200AM		2					
02-0300AM		3	1				
03-0400AM		3	4				
04-0500AM		3	1				
05-0600AM		12	19				
06-0700AM		27	14				
07-0800AM		35	29				
08-0900AM		96					
09-1000AM		50					
10-1100AM		41					
11-1200AM		43					
12-0100PM	50	35					
01-0200PM	50	32					
02-0300PM	48	41					
03-0400PM	117	102					
04-0500PM	59	57					
05-0600PM	52	66					
06-0700PM	65	55					
07-0800PM	25	30					
08-0900PM	12	22					
09-1000PM	15	30					
10-1100PM	15	10					
11-1200PM	4	4					
Daily Total	512	806	70				
24 Hr Total		834	554				
AM Hi Hr End		09:00	08:00				
Hi for AM		96	29				
PM Hi Hr End	04:00	04:00					
Hi for PM	117	102					
% Hi Hr Factor		14.03	18.41				
24 Hr Totals							Machine
							4492

USE RESTRICTED
 23 USC 409 and/or 402(k) (1)

These volumes are raw axle counts and are not adjusted for the impact of vehicles with more than 2 axles

Michigan Department of Transportation

Direction Specific
 Control Section Milepoint Station Number Direction Station Description Placecode ALBION
 13 043 0.670 1640 N 100 FEET SOUTH OF WATSON STREET
 County Calhoun Route Designation 3 Route Number 094 Roadway Name I-94BL EATON ST. N. Year 2014
 Source E:\2015 DATA\TRAFFIC STUDIES\PRODUCTION\TM#007 I-94 BL @ WATSON

Time	Mon 11-17	Tue 11-18	Wed 11-19	Thu 11-20	Fri 11-21	Sat 11-22	Sun 11-23
12-0100AM		24	30				
01-0200AM		26	15				
02-0300AM		16	16				
03-0400AM		16	8				
04-0500AM		45	43				
05-0600AM		89	98				
06-0700AM		151	135				
07-0800AM		227	273				
08-0900AM		279					
09-1000AM		262					
10-1100AM		238					
11-1200AM		328					
12-0100PM	445	335					
01-0200PM	353	316					
02-0300PM	403	337					
03-0400PM	458	402					
04-0500PM	423	408					
05-0600PM	374	348					
06-0700PM	252	261					
07-0800PM	196	194					
08-0900PM	124	149					
09-1000PM	98	98					
10-1100PM	52	51					
11-1200PM	47	56					
Daily Total	3225	4656	618				
24 Hr Total		4926	3573				
AM Hi Hr End		12:00	08:00				
Hi for AM		328	273				
PM Hi Hr End	04:00	05:00					
Hi for PM	458	408					
% Hi Hr Factor 24 Hr Totals		9.30	11.42				
Machine							4334

USE RESTRICTED
23 USC 409 and/or 402(k)(1)

These volumes are raw axle counts and are not adjusted for the impact of vehicles with more than 2 axles

Michigan Department of Transportation

Direction Specific
 Control Section Milepoint Station Number Direction Station Description Placecode ALBION
 13 043 0.670 1640 S 100 FEET SOUTH OF WATSON STREET
 County Calhoun Route Designation 3 Route Number 094 Roadway Name I-94BL EATON ST. N. Year 2014
 Source E:\2015 DATA\TRAFFIC STUDIES\PRODUCTION\TM#007 I-94 BL @ WATSON

Time	Mon	Tue	Wed	Thu	Fri	Sat	Sun
12-0100AM		30	11-19	11-20	11-21	11-22	11-23
01-0200AM		30	17				
02-0300AM		14	26				
03-0400AM		13	10				
04-0500AM		34	13				
05-0600AM		53	17				
06-0700AM		121	71				
07-0800AM		211	103				
08-0900AM		244	234				
09-1000AM		231					
10-1100AM		267					
11-1200AM		275					
12-0100PM	395	334					
01-0200PM	343	272					
02-0300PM	377	295					
03-0400PM	426	357					
04-0500PM	393	322					
05-0600PM	282	370					
06-0700PM	290	248					
07-0800PM	181	187					
08-0900PM	122	111					
09-1000PM	97	125					
10-1100PM	64	81					
11-1200PM	41	54					
Daily Total	3011	4279	491				
24 Hr Total		4534	3247				
AM Hi Hr End		12:00	08:00				
Hi for AM		275	234				
PM Hi Hr End	04:00	06:00					
Hi for PM	426	370					
% Hi Hr Factor 24 Hr Totals		9.40	11.40				
							Machine 3773

USE RESTRICTED
 23 USC 409 and/or 402(k) (1)

These volumes are raw axle counts and are not adjusted for the impact of vehicles with more than 2 axles

Michigan Department of Transportation

Direction Specific
 Control Section Milepoint Station Number Direction Route Designation 3 Route Number 094 Roadway Name I-94BL EATON Year 2014
 Station Description Placecode ALBION
 13 043 0.630 1643 N 100 FEET N.OF WATSON-800 FEET S.OF BEMER
 County Calhoun
 Source E:\2015 DATA\TRAFFIC STUDIES\PRODUCTION\TM#007 I-94 BL @ WATSON

Time	Mon 11-17	Tue 11-18	Wed 11-19	Thu 11-20	Fri 11-21	Sat 11-22	Sun 11-23
12-0100AM		30	29				
01-0200AM		25	14				
02-0300AM		18	16				
03-0400AM		17	8				
04-0500AM		45	44				
05-0600AM		94	110				
06-0700AM		161	134				
07-0800AM		222	276				
08-0900AM		260					
09-1000AM		246					
10-1100AM		215					
11-1200AM		289					
12-0100PM		306					
01-0200PM	320	277					
02-0300PM	344	301					
03-0400PM	405	359					
04-0500PM	368	358					
05-0600PM	322	303					
06-0700PM	227	224					
07-0800PM	172	176					
08-0900PM	116	147					
09-1000PM	90	88					
10-1100PM	60	49					
11-1200PM	39	51					
Daily Total	2463	4261	631				
24 Hr Total		4391	2964				
AM Hi Hr End		12:00	08:00				
Hi for AM		289	276				
PM Hi Hr End	04:00	04:00					
Hi for PM	405	359					
% Hi Hr Factor 24 Hr Totals		9.22	12.11				
							Machine 4348

USE RESTRICTED
 13 USC 409 and/or 402(k) (1)

These volumes are raw axle counts and are not adjusted for the impact of vehicles with more than 2 axles

Michigan Department of Transportation

Direction Specific
 Control Section Milepoint Station Number Direction Station Description Placecode ALBION
 13 043 0.630 1643 S 100 FEET N.OF WATSON-800 FEET S.OF BEMER
 County Calhoun Route Designation 3 Route Number 094 Roadway Name I-94BL EATON Year 2014
 Source E:\2015 DATA\TRAFFIC STUDIES\PRODUCTION\TM#007 I-94 BL @ WATSON

Time	Mon 11-17	Tue 11-18	Wed 11-19	Thu 11-20	Fri 11-21	Sat 11-22	Sun 11-23
12-0100AM		31	23				
01-0200AM		30	26				
02-0300AM		17	13				
03-0400AM		12	15				
04-0500AM		33	16				
05-0600AM		53	66				
06-0700AM		122	113				
07-0800AM		214	250				
08-0900AM		236					
09-1000AM		232					
10-1100AM		242					
11-1200AM		258					
12-0100PM	376	302					
01-0200PM	301	264					
02-0300PM	356	267					
03-0400PM	362	317					
04-0500PM	344	301					
05-0600PM	267	316					
06-0700PM	254	229					
07-0800PM	164	177					
08-0900PM	123	113					
09-1000PM	89	100					
10-1100PM	53	84					
11-1200PM	45	52					
Daily Total	2734	4002	522				
24 Hr Total		4214	3044				
AM Hi Hr End		12:00	08:00				
Hi for AM		258	250				
PM Hi Hr End	01:00	04:00					
Hi for PM	376	317					
% Hi Hr Factor 24 Hr Totals		8.92	10.41				Machine 4408

USE RESTRICTED
 23 USC 409 and/or 402(k)(1)

CONSUL GENERAL OF CANADA VISITS ALBION COLLEGE

On Wednesday, April 6, Mr. Douglas George, Consul General of Canada, will visit campus. Stationed in Detroit, Consul General George is responsible for representing his nation to the states of Michigan, Ohio, Kentucky, and Indiana. His address, Canada and the United States: Allies, Partners, and Friends, will take place at 4:30 p.m. in the Kellogg Center Stack.

For over two centuries, Canada and the United States have benefited from a peaceful and increasingly friendly and productive relationship. Consul General George will describe the Canada - US success story that so often flies under the radar.

This event is free to the public. Sponsored by the Albion College Office of the President, Honors Program, and Ford Institute for Leadership in Public Policy and Service.



ALBION



Albion College

Michigan Works! Southwest in partnership with
Albion College and the City of Albion

Invite the Greater Albion Community to the first
**Generational Job, Career
and Internship Fair**

Preceded by a special
**AmeriCorps VISTA
Program Announcement**

This event will be an opportunity for the entire City and College community to meet and network with regional businesses and organizations about career offerings and internships.

Beginning this summer, the City of Albion, Albion College and a diverse group of community partners, including Michigan Works!, will also launch an AmeriCorps VISTA program that will bring 11 full-time workers to support the Albion community. Come learn about the many partners and services that this significant new program will provide....you can even apply to become an AmeriCorps VISTA member!

<p>Tuesday, April 5, 2016</p> <p>Washington Gardner School 401 East Michigan Avenue Albion, Michigan</p> <p>4:30 p.m. - 7:00 p.m.</p>	<p>Schedule:</p> <p>4:30 p.m. - 5:00 p.m. Community Welcome and reception</p> <p>5:00 p.m. - 5:30 p.m. AmeriCorps VISTA Announcement</p> <p>5:30 p.m. - 7:00 p.m. Job, Career & Internship Fair</p>
--------------------------------------------------------------------------------------------------------------------------------------------------------------------	----------------------------------------------------------------------------------------------------------------------------------------------------------------------------------------------------------------------------



VISTA
Volunteers In Service To America



Michigan Works! Southwest is a proud partner of the American Job Center network.
Michigan Works! Southwest is an equal opportunity employer / program supported by the State of Michigan. 1-800-285-WORK (9675).
Auxiliary aids and services are available upon request. Dial 711 for Relay Center and TTY.

Sheryl Mitchell

From: Albion College <collegeevents@albion.edu>
Sent: Tuesday, March 29, 2016 3:34 PM
To: Sheryl Mitchell
Subject: Save the Date: Hotel Groundbreaking Ceremony & Celebration

SAVE THE DATE

Hotel Groundbreaking
Ceremony and Celebration

Downtown, Albion
Thursday, May 12, 2016 - 10:30 a.m.



Albion College

For more information, please contact the Office of College
Events at collegeevents@albion.edu or 517/629-0448.

Albion College, 611 E. Porter St., Albion, MI 49224

[SafeUnsubscribe™ smitchell@cityofalbionmi.gov](mailto:SafeUnsubscribe™_smitchell@cityofalbionmi.gov)

[Forward email](#) | [Update Profile](#) | [About our service provider](#)

Sent by collegeevents@albion.edu in collaboration with